

RIGHT OF WAY SUMMARY

REVISED PLAN DATE: DECEMBER 30, 2013

PREVIOUSLY PURCHASED	PARCEL NO.	NAME	TOTAL AREA OF TRACT		PERMANENT R/W ACQUIRED		EASEMENTS		AREA SEVERED				EXCESS PURCHASED		PORTION REMAINING		SEWER SYSTEM TYPE	SEWER SYSTEM AFFECTED BY PROJECT		BUILDINGS ACQUIRED NUMBER				HAZARDOUS WASTE	REMARKS
			ACRES	SQ. FT.	ACRES	SQ. FT.	PERMANENT SQ. FT.	TEMPORARY SQ. FT.	LEFT		RIGHT		ACRES	SQ. FT.	ACRES	SQ. FT.		YES	NO	C	R	F	S		
									ACRES	SQ. FT.	ACRES	SQ. FT.													
	22	JONATHAN CALHOUN	0.376	16378		5305		835							11073	3	✓						DB 208 PG 203, DB 183 PG 139		
	23	INSHALLAH LLC		31417		28966									245	3	✓						DB 242 PG 163		
X	24	FANNY DIEDERBACH FAMELA DIEDERBACH (W/F)		15743		15743									TOTAL TAKE	3	✓			1	2		DB 163 PG 582		
X	25	CHARLES R. BLANKENSHIP		15750		6726		872							9024	3	✓						DB 133 PG 584		
X	26	LORETTA BLANKENSHIP	0.467	20371				1734							20371	3	✓						DB 195 PG 134		
X	27	DAMES ELON BRIDGES SINGLE CEVE WHEELER SINGLE	0.526	22934				1607							21327	3	✓						DB 208 PG 560		
	30	KIMBERLY GAY MUSGRAVE		14719				1139							14719	3	✓			1			DB 234 PG 130		
	31	ANGELA D. STONE PATRICK D. STONE (hsb)		22991		1365		2242							21626	3	✓						DB 217 PG 550		
	32	DONALD EUGENE THOMPSON		23011		23011									TOTAL TAKE	3	✓				2		DB 189 PG 23		
X	33	TODD MOORE CARMON MOORE (W/F)		15317		15317									TOTAL TAKE	3	✓			1			DB 171 PG 511		
X	34	CHARLES E. JONES ROSA JONES (W/F)		42384		1417		844							40967	3	✓						DB 195 PG 327		
X	35	WENDY J. McHARDSON		41513		9764		6743							31749	3	✓			1			DB 190 PG 477		
X	36	DAEN ALLEN NELSON ANGELA MARY NELSON (W/F)		40717		40717									TOTAL TAKE	3	✓						DB 199 PG 176		
	42	DIA MICHELLE GUDINO	4.19		2.268		2158								1.922	3	✓						DB 222 PG 230 DB 191 PG 538		
	43	CHARLES R. BLANKENSHIP	3.513		0.198		8633		2971						3.315	3	✓						DB 133 PG 584		
	44	GREGORY SEXTON		25517		780		1441							24737	3	✓						DB 236 PG 723		
X	45	LEDBETTER BAPTIST TABERNACLE	1.557			2652		5211							1.516	3	✓						DB 163 PG 84 DB 179 PG 45		
X	46	DALE MONNELL	1.242			780									1.224	3	✓						DB 197 PG 348		
	49	JAMES TODD MOORE CARMEN V MOORE (w/f)	1.244			20180									0.788	3	✓						LOT 30 SANDY RIDGE ESTATES DB 227 PG 365		
X	50	DEBBIE E. ARMSTRONG SHERINE E. ARMSTRONG (W/F)	1.248		1.248										TOTAL TAKE	3	✓			1	1		DB 192 PG 184		
	51	CHARLES R. BLANKENSHIP	2.335		1.570										0.765	3	✓						LOT 28-29 SANDY RIDGE ESTATES DB 133 PG 584		
X	52	THE LEDBETTER CONSOLIDATION OF THE UNITED METHODIST CHURCH	3.67			10279		1462							3.434	3	✓						DB 145 PG 62		
X	53	WEST KY SCALE CO INC		39910		5624		1105							37259	3	✓						DB 193 PG 571		
	54	IVUS H. CROUCH	1.377			5276		3266							1.256	3	✓						DB 192 PG 634 DB 191 PG 301		
	55	LIVINGSTON COUNTY LIVESTOCK, INC.	32.60		4.764			18022	10.914		16.922				27.836	3	✓						DB 174 PG 90		
X	56	DATMOND H. HALL VIRGINIA A. HALL (W/F)		34988		15013									19975	3	✓						DB 115 PG 110		
X	57	DENA FARMER (SINGL)		24820		11665									13155	3	✓						DB 134 PG 184		
X	58	ROBERT REVIS MCCracken BERTHA JO MCCracken (W/F)		17792		4433									13359	3	✓						DB 106 PG 432		
X	59	CAROL ANN MOOREBOR		17859		2822									15037	3	✓						DB 167 PG 553 DB 122 PG 146		
X	60	MARK PRATHER		18990		982									18008	3	✓						DB 216 PG 559		
	68	J. W. WADDY LEMMAH WADDY (w/f)	9.835		3.231										6.604	3	✓						DB 83 PG 211		
	69	PATRICIA HOPKINS	3.00			2303		4663							2.947	3	✓						DB 234 PG 390		
	70	SECRETARY OF HOUSING AND URBAN DEVELOPMENT		21384		2900									18484	3	✓						DB 242 PG 607		
X	71	DON L. TRACT SR. JODY TRACT (W/F)		42718		16426		4516							26292	3	✓						DB 104 PG 609		
X	72	TIMMY D. FRANKLSTON DARRELL G. FRANKLSTON (W/F)		21333		14450		2780							6883	3	✓			1	1		DB 167 PG 236		

PREPARED BY _____ DATE _____
 CHECKED BY _____ DATE _____
 APPROVED BY _____ DATE _____

FILE: RWSUM.DGN
 Cell Name: srrs
 USERNAME: civ-greg

- ① A REMAINING PORTION OF GOLDEN MEADOW ESTATES
- ② AREA DIGITIZED FROM MANUSCRIPT
- ③ AREA TAKEN FROM PLAT
- ④ AREA TAKEN FROM DEED
- ⑤ PARENT TRACT OF GOLDEN MEADOW ESTATES & SAND RIDGE ESTATES
- ⑥ LAND LOCKED
- ⑦ SHEILA ANN CHILDERS (TRUSTEE)
107-B CULVER LANE, LEDBETTER, KY 42058

RIGHT OF WAY
PLANS

THIS PROJECT IS A PARTIALLY
CONTROLLED ACCESS HIGHWAY.

NOTE: PERMANENT R/W ACQUIRED + PERMANENT EASEMENT
+ AREA SEVERED = TOTAL AREA OF TRACT.
HAZARDOUS WASTE
UST - UNDERGROUND STORAGE TANK

TYPE SEWER SYSTEM
1. PRIVATE - INDIVIDUAL
2. PRIVATE - MULTI PARTY
3. PUBLIC
4. NONE
5. NOT APPLICABLE

BUILDINGS ACQUIRED CODE
C - COMMERCIAL
R - RESIDENTIAL
F - FARM
S - STORAGE

US 60 RELOCATION
RIGHT OF WAY SUMMARY

RIGHT OF WAY SUMMARY

REVISED PLAN DATE: DECEMBER 30, 2013

PREVIOUSLY PURCHASED	PARCEL NO.	NAME	TOTAL AREA OF TRACT		PERMANENT R/W ACQUIRED		EASEMENTS		AREA SEVERED				EXCESS PURCHASED		PORTION REMAINING		SEWER SYSTEM TYPE	SEWER SYSTEM AFFECTED BY PROJECT		BUILDINGS ACQUIRED NUMBER				HAZARDOUS WASTE	REMARKS
			ACRES	SQ. FT.	ACRES	SQ. FT.	PERMANENT SQ. FT.	TEMPORARY SQ. FT.	LEFT		RIGHT		ACRES	SQ. FT.	ACRES	SQ. FT.		YES	NO	C	R	F	S		
									ACRES	SQ. FT.	ACRES	SQ. FT.													
X	78	ELEAZER TRAYLOR	②	31811		31811									TOTAL	TAKE	3	✓						DB 181 PG 204	
X	77	LUCAS R. WILES	③	21286		11917		5440								9369	3	✓		1				DB 197 PG 600	
X	76	JOE CATHERINE HALL	3	④	1.909			4495	0.212		0.879				1.091		3	✓			2	1		DB 102 PG 461	
X	70	CHARLES E. GODD		25582				2018								25582	3	✓						DB 109 PG 132	
X	81	CHARLES W. DEANENOWITZ	1.494	②		0.045									1.449		3	✓						⑥ DB 102 PG 656	
X	82	CHARLES W. DEANENOWITZ	1.250	④			10999	1291							0.997		3	✓		1				DB 100 PG 107	
	83	LIGHTHOUSE PENTECOSTAL CHURCH OF LEDBETTER INC.	②	29681		2697		1894								26984	3	✓						DB 184 PG 155	
X	84	LOCAL COURT OF LIVINGSTON COUNTY	1.486	④		5478		764							1.360		3	✓						DB 236 PG 660	
	85	LAVONDA MUNCY	④	21750		3010		801								18740	3	✓						DB 93 PG 127	
X	86	TROY ADAM DAVENPORT	④	30680		2330		1406								28350	3	✓	✓					DB 124 PG 497	
	87	GERALD D. JEFFREY PATRICIA ANN JEFFREY (wf)	29.18	④	10.550			9401	11.870		6.76				18.630		3	✓						DB 181 PG 231	
X	88	HAROLD W. HOPKINS	45.50	④		14831		1635							45.159		3	✓			1			DB 226 PG 101 DB 229 PG 284	
	89	HAROLD W. HOPKINS PATRICIA HOPKINS (wf)	215.5	④	22.906			20827	50.60		141.994				192.594		4	✓						DB 190 PG 309	
	90	DOUG STEWART CHARLOTTE STEWART (wf)	15.994	④	3.589			5333	6.591		5.814				12.405		5	✓						DB 183 PG 314	
	91	FREDS MINIT MART LLC	1.29	④				1805							1.29		3	✓						DB 226 PG 156	
	92	BRUCE A. VARVEL	16.00	④	3.439			25322	5.535		7.026				12.561		1		✓					DB 183 PG 102	
	93	TAD ALLEN DAVENPORT TROY ADAM DAVENPORT	60.94	④	11.589			20299	17.79		31.561				49.351		1		✓					DB 191 PG 429	
X	105	DANNY R. KELLY	1.0	④	43560			513							43560	1	✓							DB 192 PG 610	
	106	JANICE F. RILEY	②	32276		3974		1168							28302		3	✓						DB 138 PG 509	
X	108	HENRY R. STRINER	④	87941		2114									85827		3	✓						DB 135 PG 378	
X	101	GENE STRINER	2.25	④	1.637										0.613		1	✓						DB 198 PG 631 LAND LOCKED 1414 Sq. Ft.	
X	102	WEDD HOLE	②	42497		16128									26369		3	✓			1	1		DB 104 PG 369 LAND LOCKED 26703 Sq. Ft.	
X	103	FIDELLE LUDIS MOORE	②	39220		37909									1311 LAND LOCKED		3	✓			1	1		DB 153 PG 512 LAND LOCKED 3512 Sq. Ft.	
X	104	SHELIA J. HUSHEE	②	36691		36691									TOTAL	TAKE	3	✓			1	1		DB 191 PG 298	
X	107	DAVID ALLEN HOPKINS	②	30716		16719		885							13997		3	✓			2			DB 106 PG 264	
	126	CHRISTOPHER B. WOOTEN SELENA WOOTEN (wf)	1.05	④	2420			1318							.994		3	✓						DB 190 PG 344	
	127	PHILIP R. WINTIZER LORETTA C. WINTIZER (wf)	②	42165		31462		3376							10703 LAND LOCKED		3	✓			1	3		DB 149 PG 553	
	128	BETTY JO CORNWELL	1.5	④	5885			1291							1.365		3	✓						DB 200 PG 1	
	129	STEPHEN COFFER	3.20	④	33983					63771					2.420		3		✓					DB 216 PG 320 LAND LOCKED 41638 Sq. Ft.	
X	130	DANNY R. MOGAIN	5.5	④	1.790				1.682		2.028 LAND LOCKED				3.71		3		✓		1	1		DB 179 PG 408 LAND LOCKED 2.028 Ac.	
X	131	BRENDA LYNN FAISSETT	1.402	②	1938										1.358 LAND LOCKED		3	✓			2			DB 179 PG 579 & DB 214 PG 567 LAND LOCKED 1.358 Ac.	
X	132	MICHAEL A MILO CHRISTINE L MILO (wf)	1.5	②	3134			493							0.781									DB 236 PG 583	
X	134	GENE THOMAS DOGUE	1.072	②	1.072										TOTAL	TAKE	3	✓			1	1		DB 179 PG 574	
X	135	JOSE W. COTTRELL	②	28153		6297									21856		3	✓						DB 198 PG 437	

PREPARED BY _____ DATE _____
 CHECKED BY _____ DATE _____
 APPROVED BY _____ DATE _____

FILE: RWSUM.DGN
 Cell Name: rrrs
 USERNAME: civ-greg

NOTE: PERMANENT R/W ACQUIRED + PERMANENT EASEMENT
 PERMANENT R/W ACQUIRED + PERMANENT EASEMENT

- ② AREA DIGITIZED FROM MANUSCRIPT
- ③ AREA TAKEN FROM PLAT
- ④ AREA TAKEN FROM DEED
- ⑤ LOT 12, GOLDEN MEADOW ESTATES
- ⑥ PARENT TRACT OF GREEN ACRES SUBDIVISION
- ⑦ SHELIA ANN CHILDERS (TRUSTEE)
- ⑧ 107-B CULVER LANE, LEDBETTER, KY 42058

RIGHT OF WAY PLANS

THIS PROJECT IS A PARTIALLY CONTROLLED ACCESS HIGHWAY.

- TYPE SEWER SYSTEM
1. PRIVATE - INDIVIDUAL
 2. PRIVATE - MULTI PARTY
 3. PUBLIC
 4. NONE
 5. NOT APPLICABLE

- BUILDINGS ACQUIRED CODE
- C - COMMERCIAL
 - R - RESIDENTIAL
 - F - FARM
 - S - STORAGE

HAZARDOUS WASTE
 UST - UNDERGROUND STORAGE TANK

US 60 RELOCATION
RIGHT OF WAY SUMMARY

RIGHT OF WAY SUMMARY

REVISED PLAN DATE: DECEMBER 30, 2013

PREVIOUSLY PURCHASED	PARCEL NO.	NAME	TOTAL AREA OF TRACT		PERMANENT R/W ACQUIRED		EASEMENTS		AREA SEVERED				EXCESS PURCHASED		PORTION REMAINING		SEWER SYSTEM TYPE	SEWER SYSTEM AFFECTED BY PROJECT		BUILDINGS ACQUIRED NUMBER				HAZARDOUS WASTE	REMARKS
			ACRES	SQ. FT.	ACRES	SQ. FT.	PERMANENT SQ. FT.	TEMPORARY SQ. FT.	LEFT		RIGHT		ACRES	SQ. FT.	ACRES	SQ. FT.		YES	NO	C	R	F	S		
									ACRES	SQ. FT.	ACRES	SQ. FT.													
X	142	MARK ROBERT HODGE CHRISTINE L. HODGE (w/f)	1.092	②	1.092										TOTAL	TAKE	3	✓			1				DB 168 PG 69
X	143	NEPT BRYAN DEBORAH BRYAN (w/f)	④		22000		6729									15271	3	✓						DB 191 PG 204	
X	144	THOMAS BIOR	④		22000		11691									10309	3	✓						DB 205 PG 286	
	145	MIKE MILO	④		22000		17787									4213	3		✓					DB 241 PG 257	
X	151	JOE LEDBETTER	④		34583		1279									33304	3		✓					DB 162 PG 137	
X	153	RALPH RYAN PATRICIA RYAN (w/f)	④		22000		2375									19625	3	✓						DB 185 PG 332	
	155	CHARLES BLANKENSHIP LORETTA (w/f)	②	⑤	7946		7545									401	4							DB 88 PG 430	
X	158	CHARLES G. GOODAKER SHEILA GOODAKER (w/f)	④		10897		1585									9312	3	✓						DB 132 PG 551	
X	160	ROBERT SEEVERS PATRICIA SEEVERS (w/f)	④		17307		14548					1782				2759 LANDLOCKED	3	✓			1			DB 146 PG 133 LANDLOCKED 2759 Sq. Ft.	
	163	ROBERT SEEVERS	0.863	④			6647									30967	3	✓						DB 219 PG 647	
X	166	TORRANCE TRAVIS	10.0	④											10.0		3	✓						DB 240 PG 211	
X	167	CHRISTIE MARTIN	④		16179											16179	3	✓						DB 232 PG 707	
X	168	PHILIP JONES DRENDIA JONES (w/f)	②		36550											36550	3		✓					DB 225 PG 175	
	169	MICHELLE T. LADD	④		36160											36160	3		✓					DB 193 PG 60	
	170	JOYCE CHERRY AHLEMEYER	②		48051											48051	3		✓					DB 109 PG 63,66 DB 121 PG 107	
	171	E & E FARMS, LLC	46.5	④		11.938		11641	3938	1.855		32.440			34.295		4							DB 227 PG 240 DB 227 PG 228	
	173	JOHN L. CALHOUN JR. PATRICIA D. CALHOUN (w/f)	②		33132											33132	3	✓						DB 188 PG 91	
	174	JACKSON PURCHASE RURAL ELECTRIC COOPERATIVE CORPORATION	2.603	④											2.603		3	✓						DB 116 PG 36	
X	175	RENITA MCINTYRE	②		31022		793									30229	1		✓					DB 187 PG 632	
X	185	WENDY SWIFT CHRISTOPHER SWIFT (w/f)	②		40312		22340									17972	3	✓			2		3	DB 143 PG 512, DB 120 PG 521 & DB 219 PG 70	
	186	CHARLES G. MORRISON BOBBIE J. MORRISON (w/f)	2.465	②		2.007									0.458		3	✓			1		3	DB 131 PG 260, DB 179 PG 31	
	187	OHIO VALLEY BAPTIST CHURCH	8.530	②		3.554									4.976		3	✓			1			DB 88 PG 395	
X	188	FRANK ELSON JR. & S INT. FRANCES BORN ELSON (w/f) & S INT.	7.6	④		1.180									6.42		4				1			DB 84 PG 162 (PARCEL 2)	
X	189	MRS. CATHERINE FIBBS HENSON	1.03	④		0.8									0.23 LANDLOCKED	1	✓			2				DB 168 PG 509 - 0.47 AC. OUTSALE (NOW PARCEL 205)	
X	190	ETHEL CAMERON TERGOL DANE ETYANS TERGOL (w/f)	23.73	④		0.540									8665		2		✓					WB *S* PG 147 DB 323 PG 156	
	191	WILLIAM ALLEN GILLAHAN SHARON Y. GILLAHAN (w/f)	7.621	②		0.976									2376		5		✓					DB 223 PG 350	
X	193	HEMI ANN AYENT DANIEL L. AYENT (w/f)	1.357	④		0.692									693		1		✓					DB 203 PG 321 / DB 200 PG 192	
X	198	BOULDER C. BUSSELL (w/f) PATRICIA BUSSELL (w/f)	④		43425		8049									35376	2		✓					DB 169 PG 126	
	200	HENRY E. CALENDER (et al)	115	④		1.518									20887		2		✓					DB 118 PG 348	
X	201	WIMMY R. HENSEL GABRIEL HENSEL (w/f)	0.997	④		0.142									640		2		✓					DB 240 PG 174	
	202	CHARLES R. BLANKENSHIP LORETTA BLANKENSHIP (w/f)	③	⑤	30986		5859									25127	4							DB 212 PG 691	
X	203	ANDREW CHAIN JODIE L. CHAIN (w/f)	1.425	④		0.320									1.105		2		✓					DB 231 PG 378	
	204	BRENT R MAURER	2.750	④											5333		3		✓					DB 239 PG 311	
X	205	SHIRLEY HEATHER FRANK HEATHER (w/f)	0.47	②		0.300									3479		1	✓			1			DB 195 PG 273	

PREPARED BY _____ DATE _____
 CHECKED BY _____ DATE _____
 APPROVED BY _____ DATE _____

FILE: RWSUM.DGN
 Cell Name: rrrs
 USERNAME: civ-greg

NOTE: PERMANENT R/W ACQUIRED + PERMANENT EASEMENT
 + AREA SEVERED = TOTAL AREA OF TRACT.
 ② AREA DIGITIZED FROM MANUSCRIPT
 ③ AREA TAKEN FROM PLAT
 ④ AREA TAKEN FROM DEED
 ⑤ SHELIA ANN CHILDERS (TRUSTEE)
 107-B CULVER LANE, LEDBETTER, KY 42058

RIGHT OF WAY
 PLANS

THIS PROJECT IS A PARTIALLY
 CONTROLLED ACCESS HIGHWAY.

TYPE SEWER SYSTEM
 1. PRIVATE - INDIVIDUAL
 2. PRIVATE - MULTI PARTY
 3. PUBLIC
 4. NONE
 5. NOT APPLICABLE

BUILDINGS ACQUIRED CODE
 C - COMMERCIAL
 R - RESIDENTIAL
 F - FARM
 S - STORAGE

HAZARDOUS WASTE
 UST - UNDERGROUND STORAGE TANK

US 60 RELOCATION
 RIGHT OF WAY SUMMARY

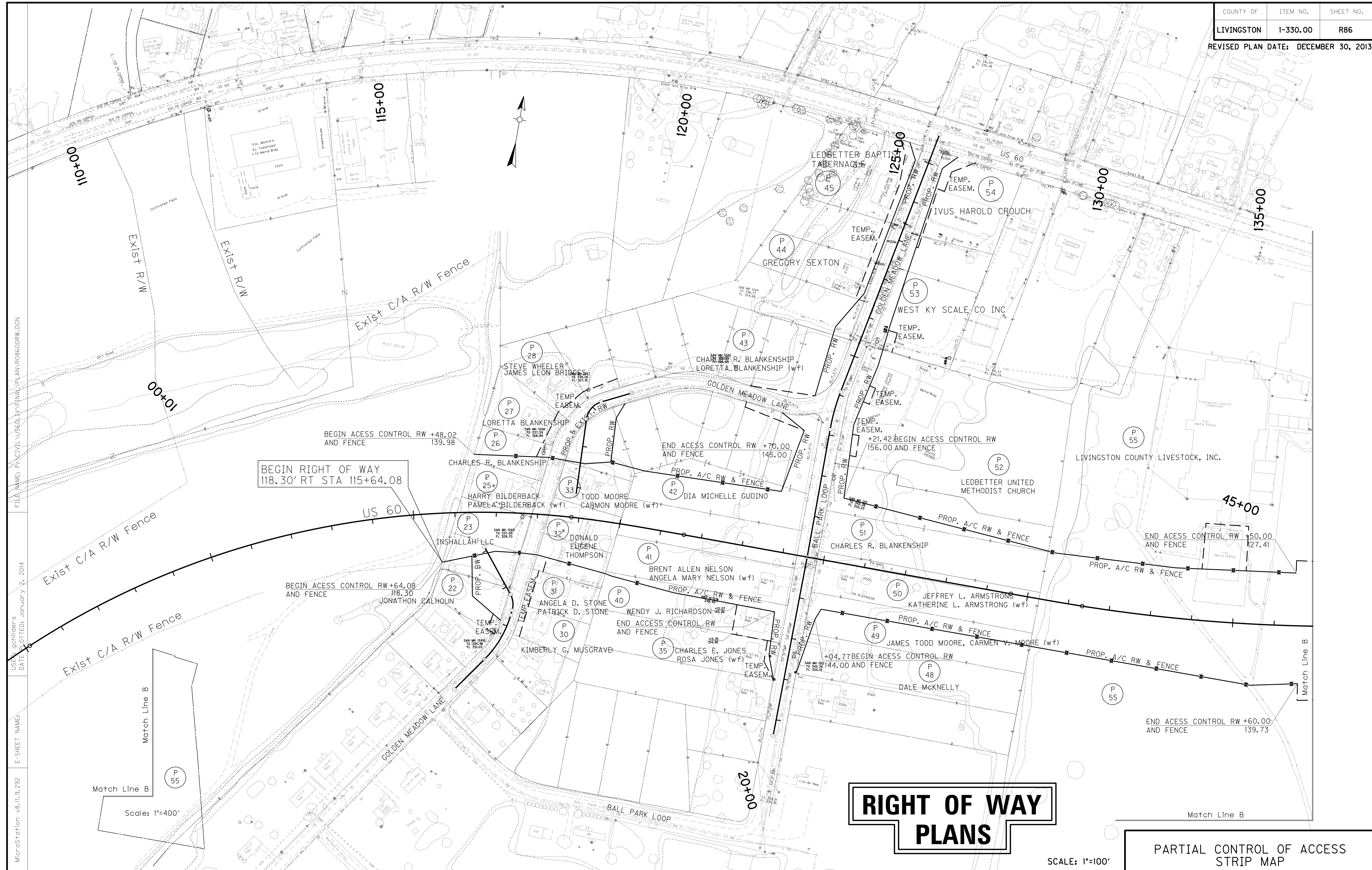

FILE NAME: P:\CIVIL\US60\13\FINAL\PLAN\ROB600RW.DGN
 DATE PLOTTED: January 2, 2014
 USER: gchilider's
 E-SHEET NAME:
 MicroStation v8.11.9.292

Match Line B
 Match Line B
 Scale: 1"=400'

RIGHT OF WAY PLANS

SCALE: 1"=100'

PARTIAL CONTROL OF ACCESS
STRIP MAP

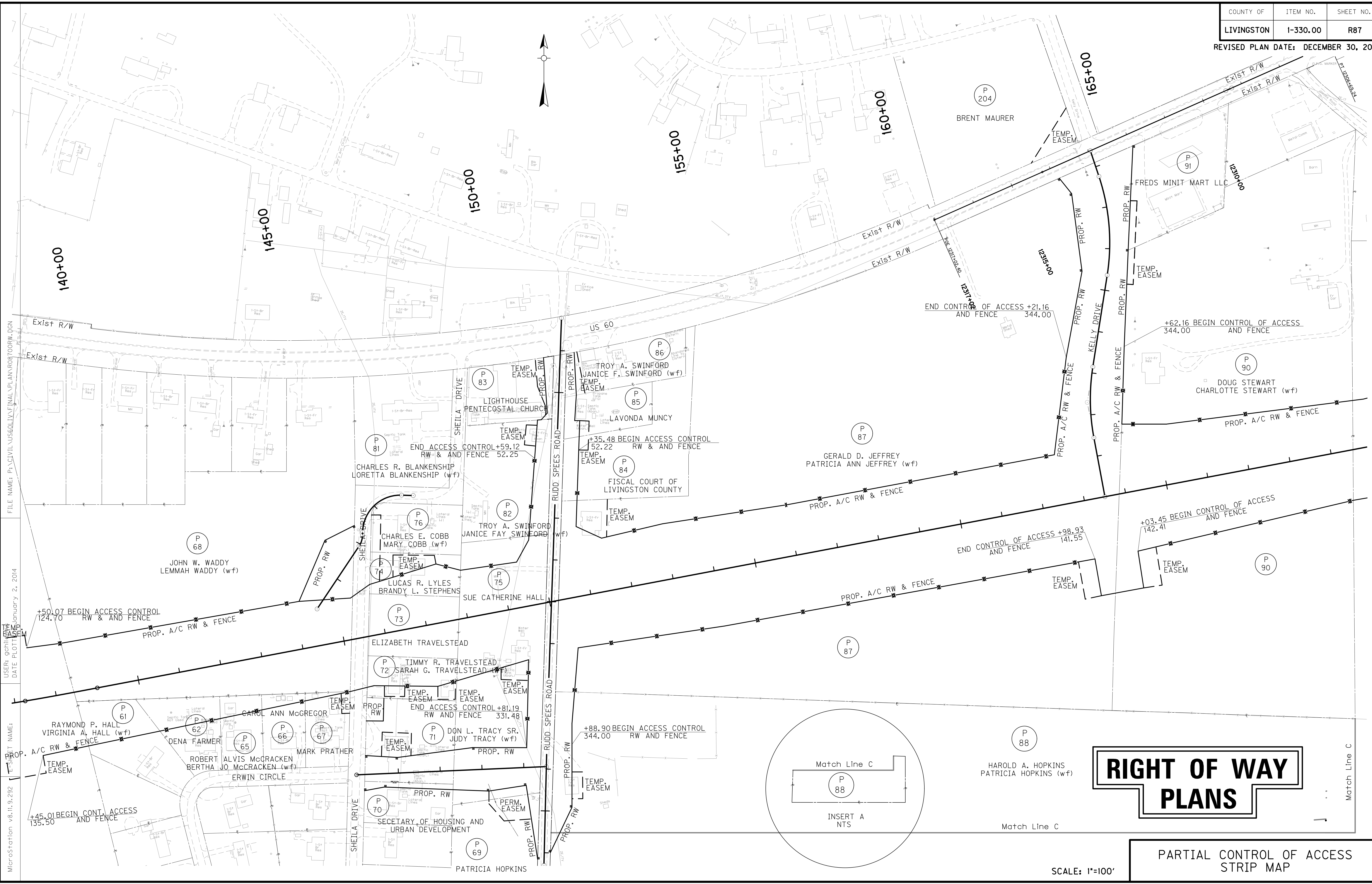

PREPARED BY _____ DATE _____
 CHECKED BY _____ DATE _____
 APPROVED BY _____ DATE _____

Cell Library: kyt.cel
 Cell Name: sp
 DD-MMM-YYYY HH:MM

FILE NAME: P:\CIVIL\US60\1\X\FINAL\PLAN\ROB\TOORW.DGN

USER: gchitt
 DATE PLOTTED: January 2, 2014

MicroStation v8.11.9.292

RIGHT OF WAY PLANS

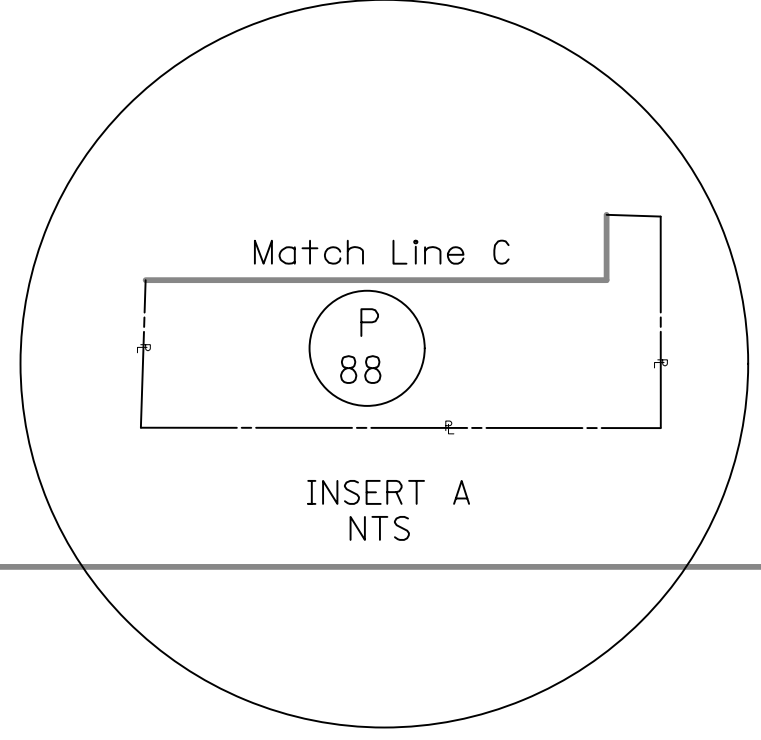

PARTIAL CONTROL OF ACCESS STRIP MAP

SCALE: 1"=100'

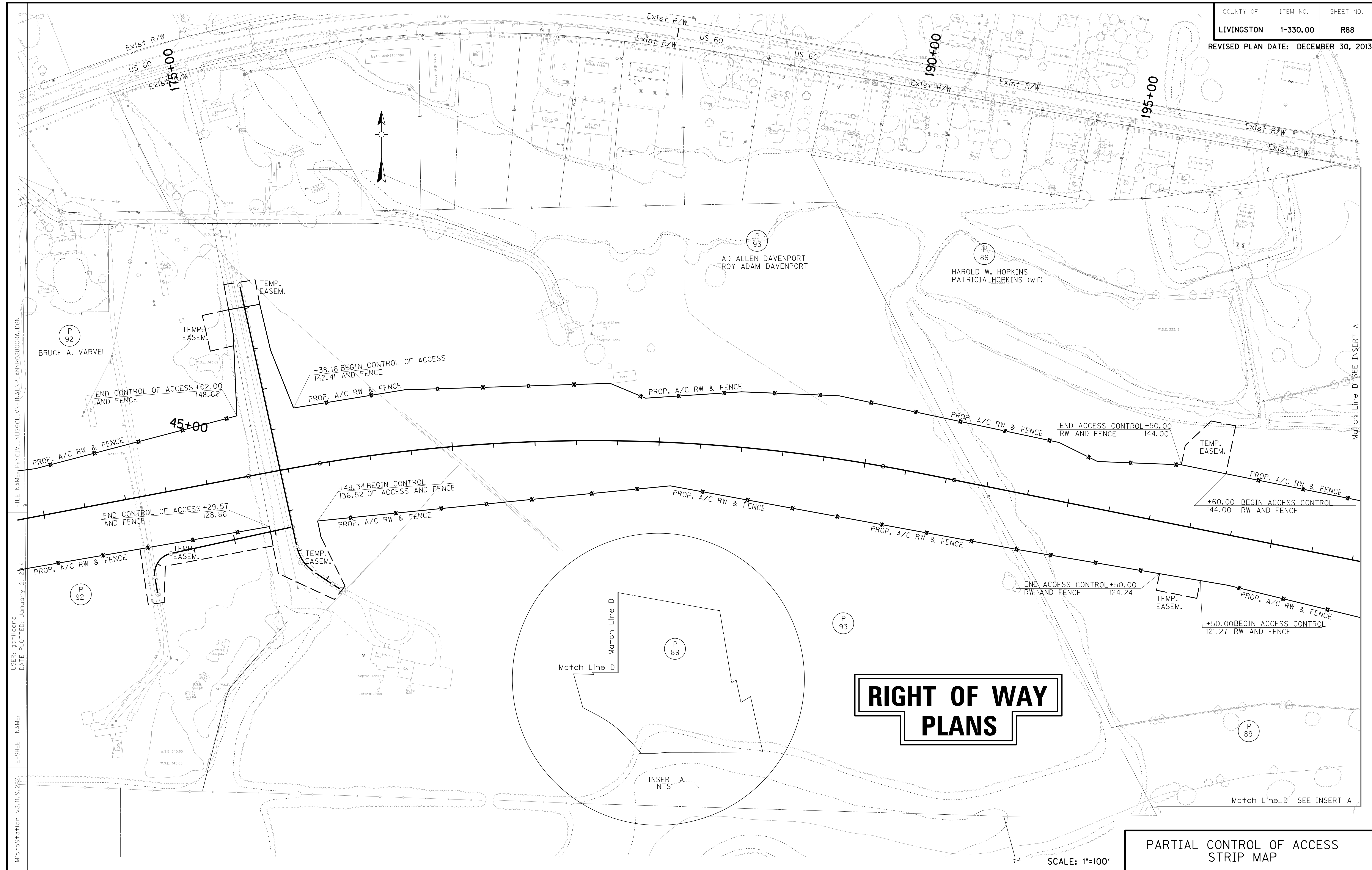

RIGHT OF WAY PLANS

**PARTIAL CONTROL OF ACCESS
STRIP MAP**

SCALE: 1"=100'

FILE NAME: P:\CIVIL\US60\1\1\FINAL\PLAN\170800RW.DGN
 USER: gchilider's
 DATE PLOTTED: January 2, 2014
 E-SHEET NAME:
 MicroStation v8.11.9.292

Match Line D SEE INSERT A

Match Line D SEE INSERT A

INSERT A
NTS

Match Line D

Match Line D

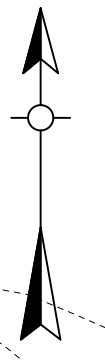

P 92

P 92

P 93

P 89

P 93

P 89

P 89

BRUCE A. VARVEL

TAD ALLEN DAVENPORT
TROY ADAM DAVENPORT

HAROLD W. HOPKINS
PATRICIA HOPKINS (wf)

END CONTROL OF ACCESS +02.00
AND FENCE 148.66

45+00

+38.16 BEGIN CONTROL OF ACCESS
142.41 AND FENCE

END CONTROL OF ACCESS +29.57
AND FENCE 128.86

+48.34 BEGIN CONTROL
136.52 OF ACCESS AND FENCE

END ACCESS CONTROL +50.00
RW AND FENCE 144.00

TEMP. EASEM.

+60.00 BEGIN ACCESS CONTROL
144.00 RW AND FENCE

END ACCESS CONTROL +50.00
RW AND FENCE 124.24

TEMP. EASEM.

+50.00 BEGIN ACCESS CONTROL
121.27 RW AND FENCE

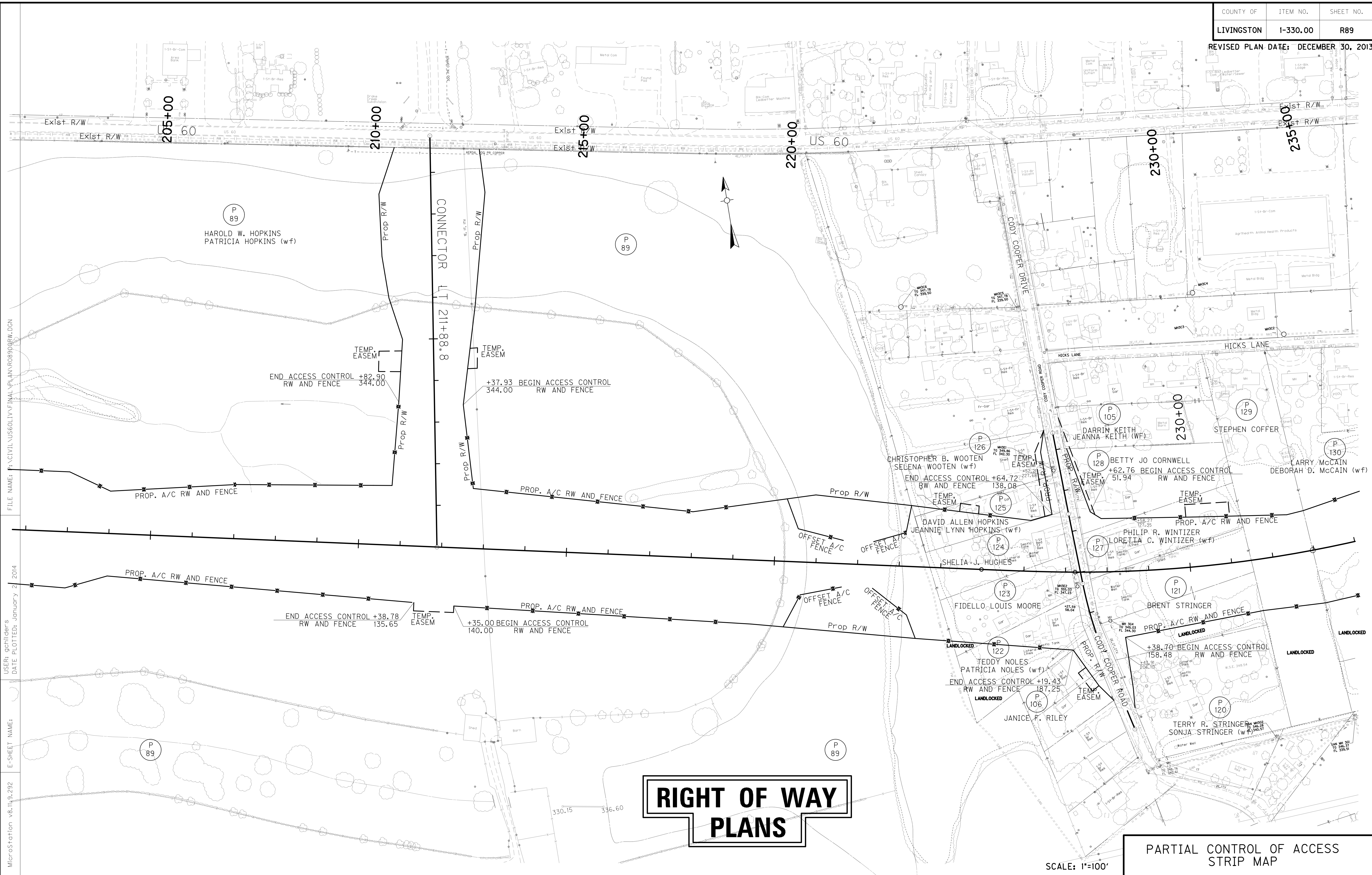

RIGHT OF WAY PLANS

PARTIAL CONTROL OF ACCESS
STRIP MAP

SCALE: 1"=100'

FILE NAME: F:\CIVIL\US60\LV\FINAL\PLAN\ROB909RW.DGN
 USER: qchiller's
 DATE PLOTTED: January 2, 2014
 E-SHEET NAME:
 MicroStation v8.11.9.292

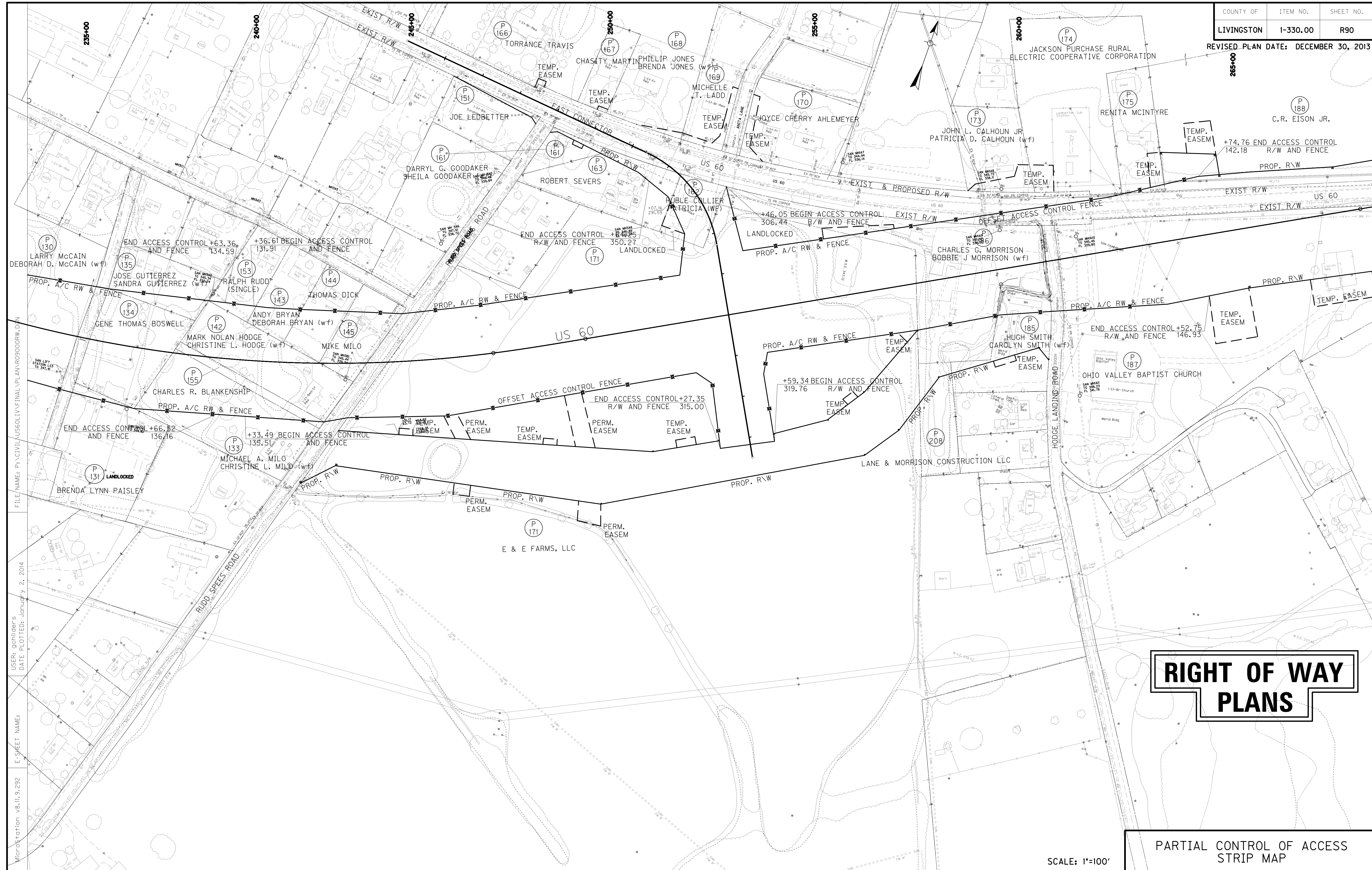

FILE NAME: P:\CIVIL\US60\LV\FINAL\PLAN\RO9000RW.DWG
 USER: gchilider's
 DATE PLOTTED: January 2, 2014
 E-SHEET NAME:
 MicroStation v8.11.9.292

RIGHT OF WAY PLANS

PARTIAL CONTROL OF ACCESS
STRIP MAP

SCALE: 1"=100'

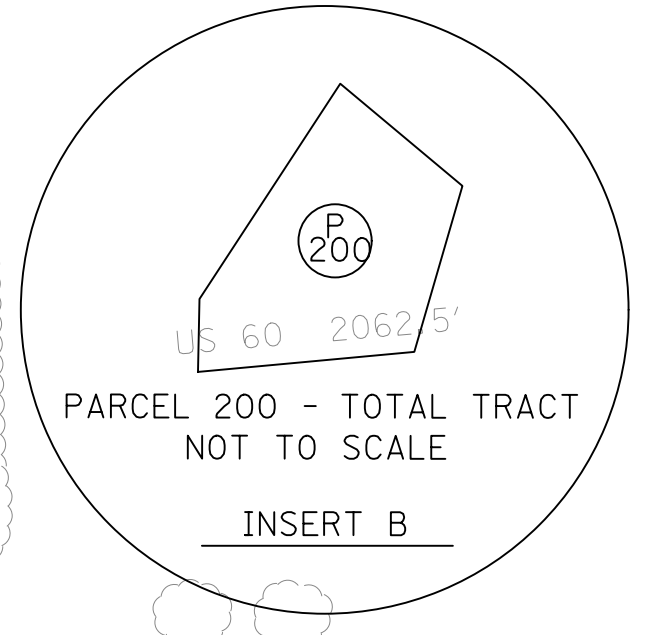

END RIGHT OF WAY
29.96' LT STA 295+67.21

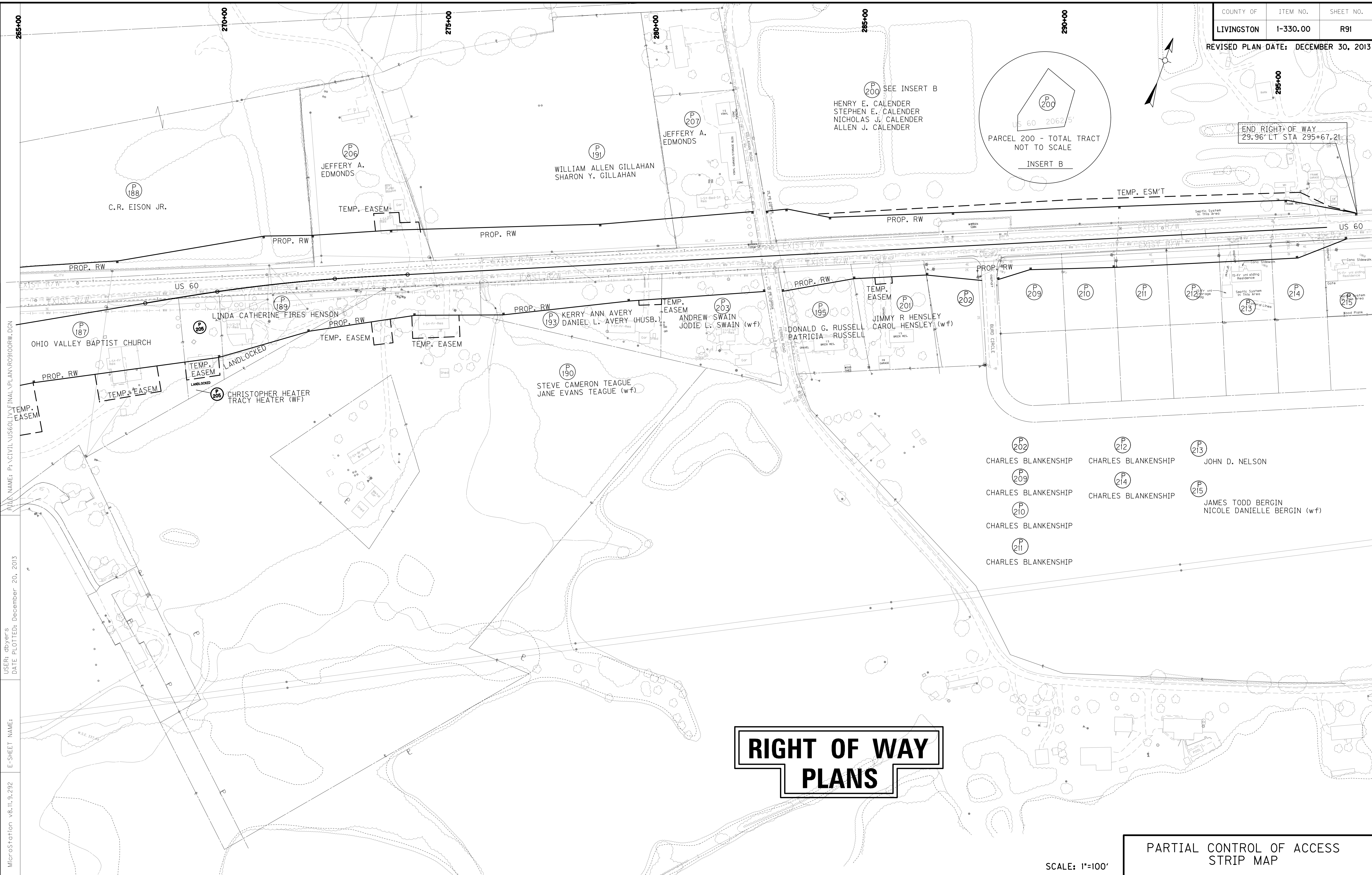

FILE NAME: P:\CIVIL\US60\1\1\1\FINAL\PLAN\RO9100RW.DGN

USER: cbyer's
DATE PLOTTED: December 20, 2013

E-SHEET NAME:
MicroStation v8.11.9.292

RIGHT OF WAY PLANS

- P 202
CHARLES BLANKENSHIP
- P 212
CHARLES BLANKENSHIP
- P 213
JOHN D. NELSON
- P 209
CHARLES BLANKENSHIP
- P 214
CHARLES BLANKENSHIP
- P 215
JAMES TODD BERGIN
NICOLE DANIELLE BERGIN (w/f)
- P 210
CHARLES BLANKENSHIP
- P 211
CHARLES BLANKENSHIP

PARTIAL CONTROL OF ACCESS
STRIP MAP

SCALE: 1"=100'